

BUSINESS INTELLIGENCE MODULES

LIGHT

Dashboard

Bird-eye-view business statistics & performance.

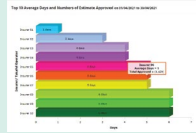

Days

TAT based on Volume of Approved Estimates and Range of Amount Approved Estimates (*can be view by year, YTD).

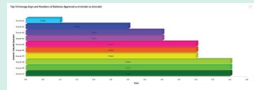

Insurer

Analysis by Insurer based on Total Volume of Approved Estimates (*can be view by year, YTD).

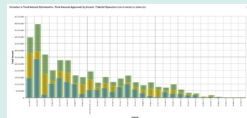

Band

Range of Amount Approved Estimates based on Volume of Approved Estimates.

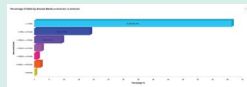

ADVANCE LIGHT + ↓

State

Total Volume of Approved Estimates based on State.

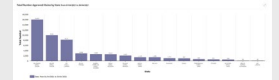

Parts

Number of parts approved based on Manufacturer and type.



Repairer

Analysis of Repairer based on Total Volume of Approved Estimates (Total Estimate, Total Approve & Total Adjuster).

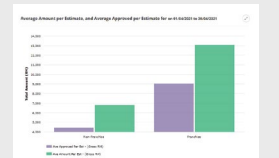

Vehicle

Analysis by Age of Vehicle on information by age of vehicle for branch / dealers included.

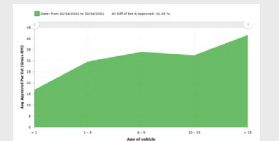

Manufacturers

Analysis of Manufacturer (Model) based on Total Volume of Approved Estimates (Total Estimate, Total Approve & Total Adjuster).

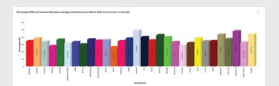

Report

(Multiple Claims) – List of Vehicle Reg No that have many approved claim through the year.



FEATURES AVAILABLE IN BI SYSTEM

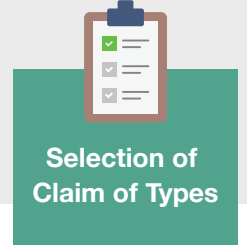
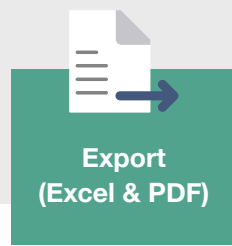
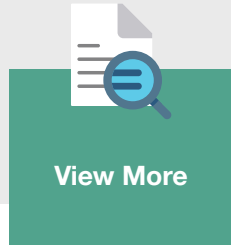
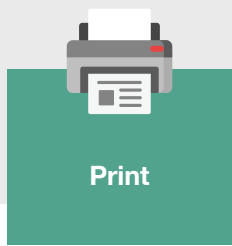

NEW MODULES IN ADVANCE VERSION

PPL

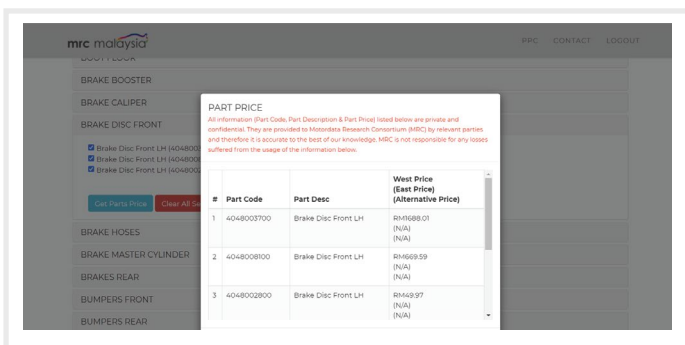

Claim In Progress

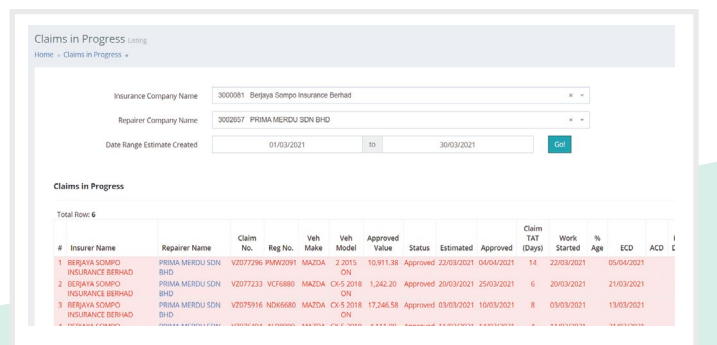

It utilises manufacturers' part numbers and up-to-date retail prices.

Applying MRC's generic parts descriptions to allow ease of parts identification for the preparation of a repair estimate.

All information (Part Code, Part Description & Part Price) listed below are accurate to the best of our knowledge.

- Provide facilities to monitor the repair process and communicate with your repairer.
- Search data for selected repairer from dropdown list within a selected date range.
- The available details that can be viewed by insurer are Cycle times, Event and Notes.
- Details are either updated manually or auto-updated from the BodyNet workshop management system.

SUBSCRIPTION FORM INSURANCE COMPANIES

		SUBSCRIPTION				
NEW	<input type="checkbox"/>	RENEWAL	<input type="checkbox"/>	<input type="checkbox"/>	<input type="checkbox"/>	<input type="checkbox"/>
		1 MONTH (RM)	6 MONTHS (RM)	12 MONTHS (RM)	24 MONTHS (RM)	36 MONTHS (RM)
		500.00	3,000.00	6,000.00	10,000.00	14,000.00

DETAILS

Company Name :

Company Address :

Name of PIC :

Contact Number :

Name of User 1 :

Name as Per NRIC

* Email :

Name of User 2 :

Name as Per NRIC

* Email :

Notes:

- No refunds will be given for cancellation. Your application is successfully submitted once your subscription fees is paid and authorized.
 - Please note that the price quoted is not including SST 6% charges.
- * Unlimited User:
Please attach user details in separate list if you have any additional users.

Mode of Payment:

Payment made to: **Motordata Research Consortium Sdn Bhd**
 Account Number: **Maybank Banking Berhad 514196214759** Swift Code: **MBBEMYKL**

Contact Information:

Motordata Research Consortium Sdn Bhd (352966 T)
 No.7, Jalan Pelukis U1/46A, Temasya Glenmarie,
 40150, Shah Alam, Selangor, Malaysia.

Contact: 603 5568 1888 Email: info@mrc.com.my



FOR OFFICE USE ONLY:

Username :

Password :

Validity : From to

Password : Active Inactive

Payment Status :

Cheque / Reference No. :

