



## BUSINESS INTELLIGENCE (BI)

# VEHICLE MANUFACTURE

Providing data and analysis to the motor insurance stakeholders is a key service provided by the MRC. Using our BI data repository, the MRC provides a business intelligence tool to all its stakeholders to allow analysis, benchmarking and immediate claims performance monitoring.

## WHAT IS BI

Assisting vehicle manufacture companies, ICAP BI presents industry data for claims, business analyst and marketing teams to analyse performance, areas for improvement and to ensure they have essential cost per vehicle data.

In addition, BI being a consolidated data repository also allows it to provide up-to-date data feed to any fraud detection by any insurance or any regulatory body. For vehicle manufacturers, BI provides the ability to identify vehicle parts supply leakage, price comparisons and assists on accurate parts price setting to ensure the vehicle has the best opportunity to repaired correctly.

## BENEFITS

The benefits from the BI system are:

1. MRC is the **ONLY** place where the complete industry Big Data for motor insurance repair claims is held.
2. It is used as a tool to identify the areas of weaknesses and any untoward or unusual occurrences.
3. Provides up-to-date data claims to core systems by any related body.
4. Real time data platform that automates compliance reporting to meet the needs of all stakeholders.
5. Generate faster reporting for better analysis.

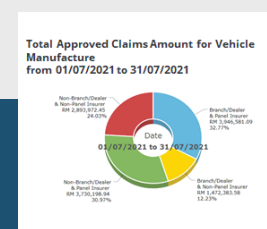
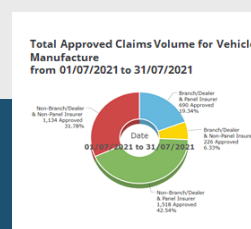
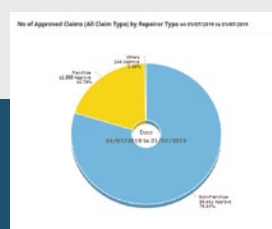
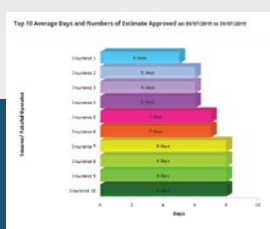

# MODULES AVAILABLE FOR VEHICLE MANUFACTURE

Top 10 Average Days and Numbers of Estimate Approved on 01/04/2021 to 30/04/2021

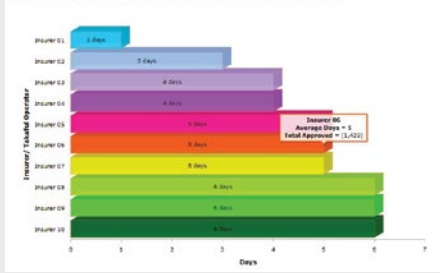

## Dashboard

Bird-eye-view business statistics & performance.

## Days

TAT based on Volume of Approved Estimates and Range of Amount Approved Estimates (\*can be view by year, YTD).

Top 10 Average Days and Numbers of Estimate Approved on 01/04/2021 to 30/04/2021

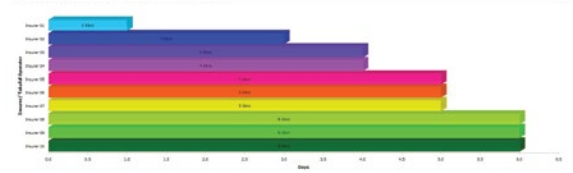

Percentage Difference Between Estimates and Approved Amount, by Vehicle Make from 01/04/2021 to 30/04/2021

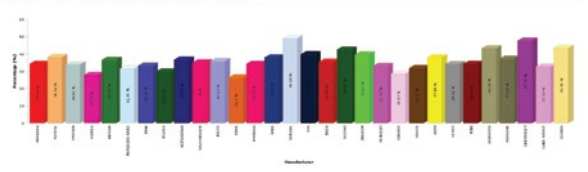

## Manufacturers

Analysis of Manufacturer (Model) based on Total Volume of Approved Estimates (Total Estimate, Total Approve & Total Adjuster).

## Parts

Number of parts approved based on Manufacturer and type.

Top 10 Manufacturers by Number of Parts Approved on 01/04/2021 to 30/04/2021

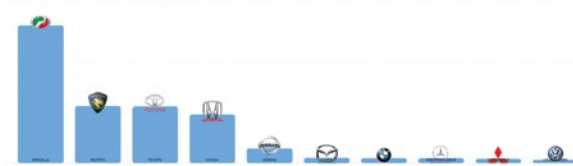

Percentage of Claims by Amount Bands on 01/04/2021 to 30/04/2021

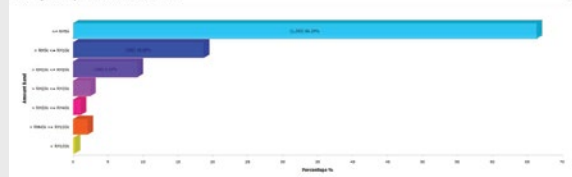

## Band

Range of Amount Approved Estimates based on Volume of Approved Estimates.

# MODULES AVAILABLE FOR VEHICLE MANUFACTURE

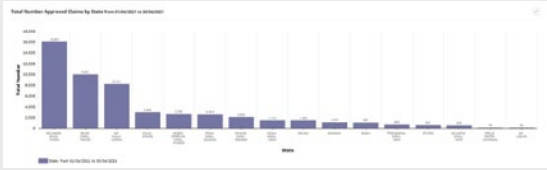

## State

Total Volume of Approved Estimates based on State.

## Insurer

Analysis by Insurer based on Total Volume of Approved Estimates (\*can be view by year, YTD).

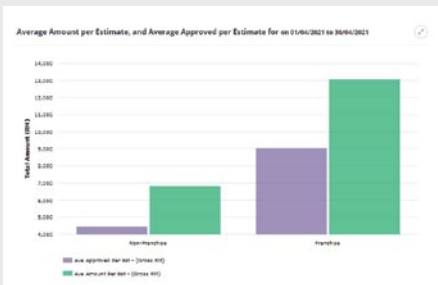
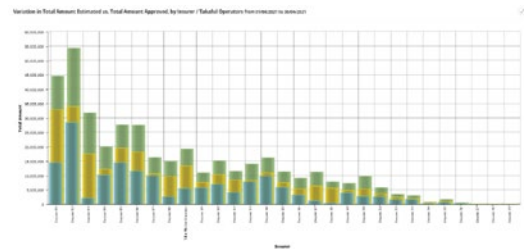

## Repairer

Analysis of Repairer based on Total Volume of Approved Estimates (Total Estimate, Total Approve & Total Adjuster).

## Vehicle

Analysis by Age of Vehicle on information by age of vehicle for branch / dealers included.

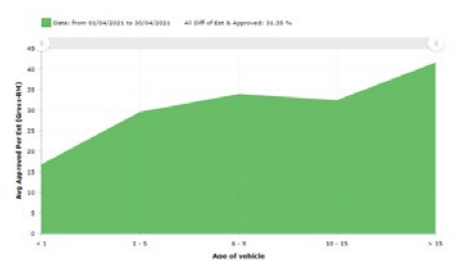

# FEATURES AVAILABLE IN BI SYSTEM



Print



View More



Export  
(Excel & PDF)



Selection of  
Claim of Types

# SUBSCRIPTION FORM VEHICLE MANUFACTURE

		SUBSCRIPTION				
NEW <input type="checkbox"/>		RENEWAL <input type="checkbox"/>				
NO.	PARTICULARS	1 MONTH (RM)	6 MONTHS (RM)	12 MONTHS (RM)	24 MONTHS (RM)	36 MONTHS (RM)
1.	Business Intelligence (BI) Reporting System	500.00	3,000.00	6,000.00	12,000.00	18,000.00
2.	Partnership Discount  Manufacturers contributed Part Price data to MRC entitle 50% corporate discount with minimum 12 month subscription.			3,000.00	6,000.00	9,000.00
3.	Loyalty Discount				1,000.00	2,000.00
<b>TOTAL</b>		<b>500.00</b>	<b>3,000.00</b>	<b>3,000.00</b>	<b>5,000.00</b>	<b>7,000.00</b>

## DETAILS

Company Name : .....

Company Address : .....

Name of PIC : .....

Contact Number : .....

Name of User 1 : .....

Name as Per NRIC

\* Email : .....

Name of User 2 : .....

Name as Per NRIC

\* Email : .....

### Notes:

- No refunds will be given for cancellation. Your application is successfully submitted once your subscription fees is paid and authorized.
  - Please note that the price quoted is not including SST 6% charges.
- \* Unlimited User:  
Please attach user details in separate list if you have any additional users.

A list of information required for the purpose of access setup for the Business Intelligence System subscription:

- Branches & dealers list
- Panel insurance list
- Consent letter from panel insurance to allow us to share the claims information

\* Compulsory when you signed up with BI to view the insurance data/information.

### Mode of Payment:

Payment made to: Motordata Research Consortium Sdn Bhd  
Account Number: Maybank Banking Berhad 514196214759 Swift Code: MBBEMYKL

### Contact Information:

Motordata Research Consortium Sdn Bhd (352966 T)  
No.7, Jalan Pelukis U1/46A, Temasya Glenmarie,  
40150, Shah Alam, Selangor, Malaysia.

Contact: 603 5568 1888 Email: info@mrc.com.my



### FOR OFFICE USE ONLY:

Username : .....

Password : .....

Validity : From ..... to .....

Password :  Active  Inactive

Payment Status : .....

Cheque / Reference No. : .....